

**KD**  
**PROPERTY &  
DEVELOPERS PVT. LTD.**



इन्वेस्टमेंट के लिए  
सुनहरा अवसर

# Shree Balaji Nagar

Site Address: katra No. 196, Soder Nandra Khurdh, Near By Soder Govt. School, Jodhpur

Office Address: Shop No. 4, Sukh Sagar Complex, Mahamandir Road, Jodhpur (Raj.)

Contact No. 8562881234, Email : [kdpropertyanddevelopers@gmail.com](mailto:kdpropertyanddevelopers@gmail.com)

# " STREE BATAJI - NAGAR "

LAY OUT PLAN OF KHASRA NO.196 OF VILLAGE BANAR ( SODER ) AT JODHPUR

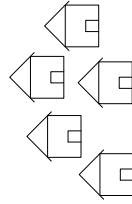
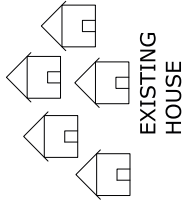
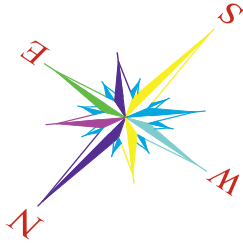

<<-- TO BANAR -->>

EXISTING ROAD

<<-- TO UCHIYARDA

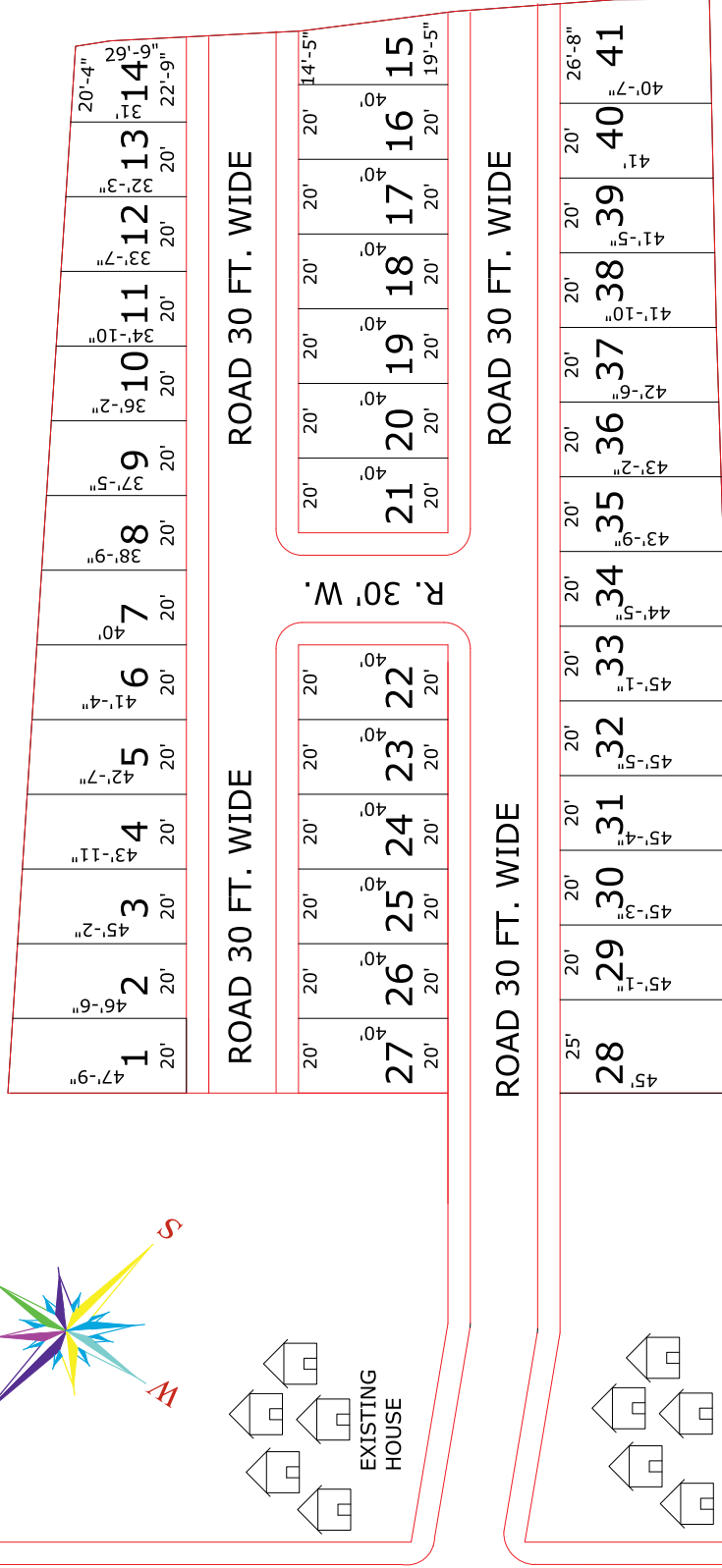

# Successful Project

## OUR MISSION

It's Our Dream To Offer A Home That Is Affordable To Every Normal Family.



### LAXMI VIHAR

Plots 134

Site Address : K. No. 416/179 Village Netra At Jodhpur



### BALAJI RESIDENCY

Plots 160

Site Address : K. No. 63 Opp. Shagun Resort, Nh-112,  
Main Jodhpur Jaipur Highway Banad Road Jodhpur

